

LEFT ELEVATION  
ATTACHED 5-UNIT  
3/32"=1'-0"

2  
1a

NOTE: ALL EXTERIOR TRIM COLOR TO BE "ARTIC WHITE".

NOTE: SIDING COLOR OPTIONS SHOWN (MONTEREY TAUPE, GREY SLATE, EVENING BLUE, & PEARL GREY) MAY BE USED INTERCHANGEABLY BETWEEN DETACHED & ATTACHED BUILDING UNITS.

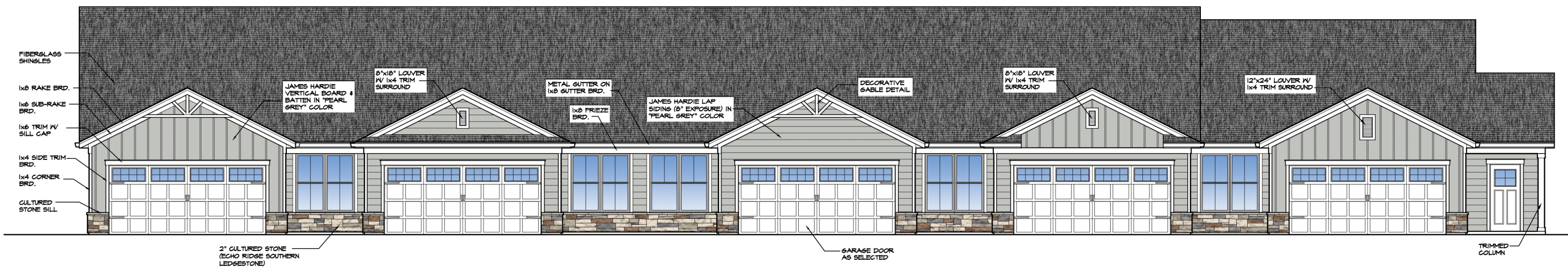

FRONT ELEVATION  
ATTACHED 5-UNIT  
3/32"=1'-0"

1  
1a

**BOWERMAN MYERS**  
ARCHITECTS LTD  
8050 HOSBROOK ROAD, SUITE 106  
CINCINNATI, OHIO 45236  
513-791-6778

PROJECT NUMBER:  
BMA-220504  
DRAWN BY:  
DEM-BDO  
SCALE:  
AS NOTED  
DATE:  
06-13-22

**Attached 5-Unit Bldg.**  
6810 Tylersville Road Pimlico Pointe  
Deerfield Township Warren County, Ohio 45140  
**Silverman & Company**  
9545 Kenwood Rd. Suite #401  
Blue Ash, OH 45242

SHEET NUMBER:  
**1a**

NOTE: ALL EXTERIOR TRIM COLOR TO BE "ARTIC WHITE".

NOTE: SIDING COLOR OPTIONS SHOWN (MONTEREY TAUPE, GREY SLATE, EVENING BLUE, & PEARL GREY) MAY BE USED INTERCHANGEABLY BETWEEN DETACHED & ATTACHED BUILDING UNITS.

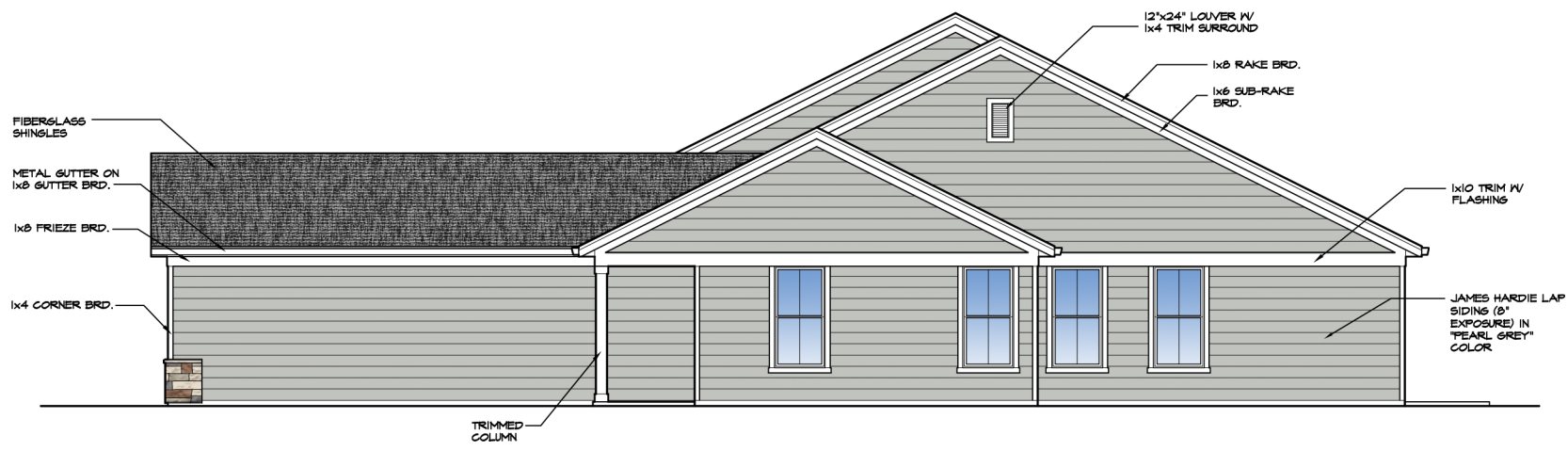

RIGHT ELEVATION  
ATTACHED 5-UNIT W/ 'C' UNIT  
1/8"=1'-0" (2/1b)



REAR ELEVATION  
ATTACHED 5-UNIT  
3/32"=1'-0" (1/1b)

**BOWERMAN MYERS ARCHITECTS LTD**  
8050 HOSBROOK ROAD, SUITE 106  
CINCINNATI, OHIO 45236  
513-791-6778

PROJECT NUMBER:  
BMA-220504  
DRAWN BY:  
DEM-BDO  
SCALE:  
AS NOTED  
DATE:  
06-13-22

**Attached 5-Unit Bldg.**  
6810 Tylersville Road Pimlico Pointe  
Deerfield Township Warren County, Ohio 45140  
**Silverman & Company**  
9545 Kenwood Rd. Suite #401  
Blue Ash, OH 45242

SHEET NUMBER:  
**1b**

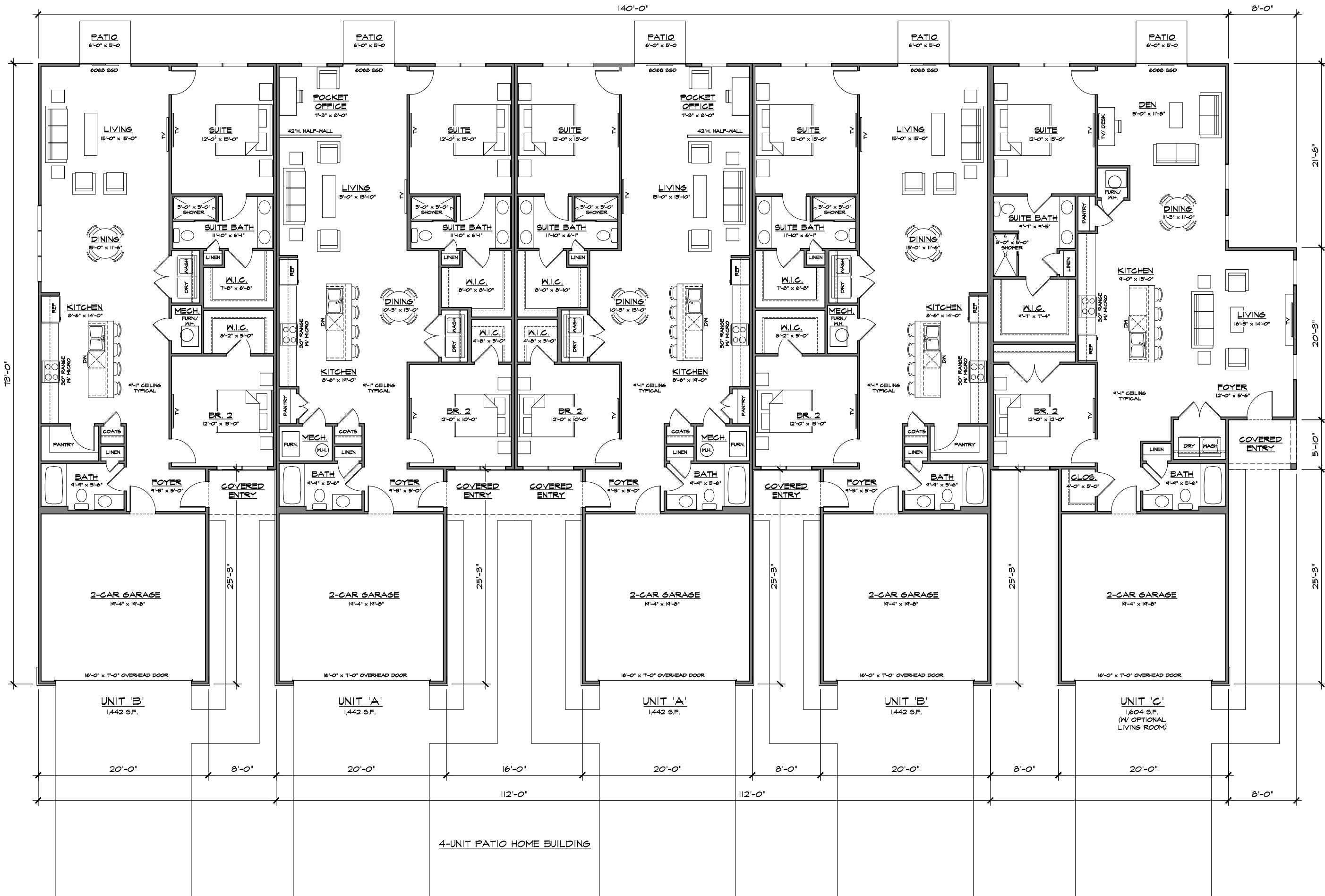

4-UNIT PATIO HOME BUILDING

ATTACHED 5-UNIT FLOOR PLAN  
 3/32" = 1'-0"  
 1  
 2

**BOWERMAN MYERS**  
 ARCHITECTS LTD  
 8050 HOSBROOK ROAD, SUITE 106  
 CINCINNATI, OHIO 45236  
 513-791-6778

PROJECT NUMBER:  
 BMA-220504  
 DRAWN BY:  
 DEM-BDO  
 SCALE:  
 AS NOTED  
 DATE:  
 06-13-22

Attached 5-Unit Bldg.  
 6810 Tyersville Road Pimlico Pointe  
 Deerfield Township Warren County, Ohio 45140  
**Silverman & Company**  
 9545 Kenwood Rd. Suite #401  
 Blue Ash, OH 45242

SHEET NUMBER:  
 2